



certificate of entry

American Black Hereford Record

This is to certify that the pedigree of

REGISTRY # **HB007992** CALVED **Jan 19, 2016**
 NAME **GZF SAF TIME WELL SPENT 657A**
 TATTOO RE: **657A** LE: **657A** HERD ID **657A**

Issued **Feb 06, 2018**

SEX **Bull**
 HB **86.5%**

BREEDER **SMALL ACRES FARM**

BREEDER NUMBERS
SMALL

DATE OF OWNERSHIP
Sep 01, 2017

PRESENT OWNER(S)
GROUND ZERO FARMS

GRNDZF

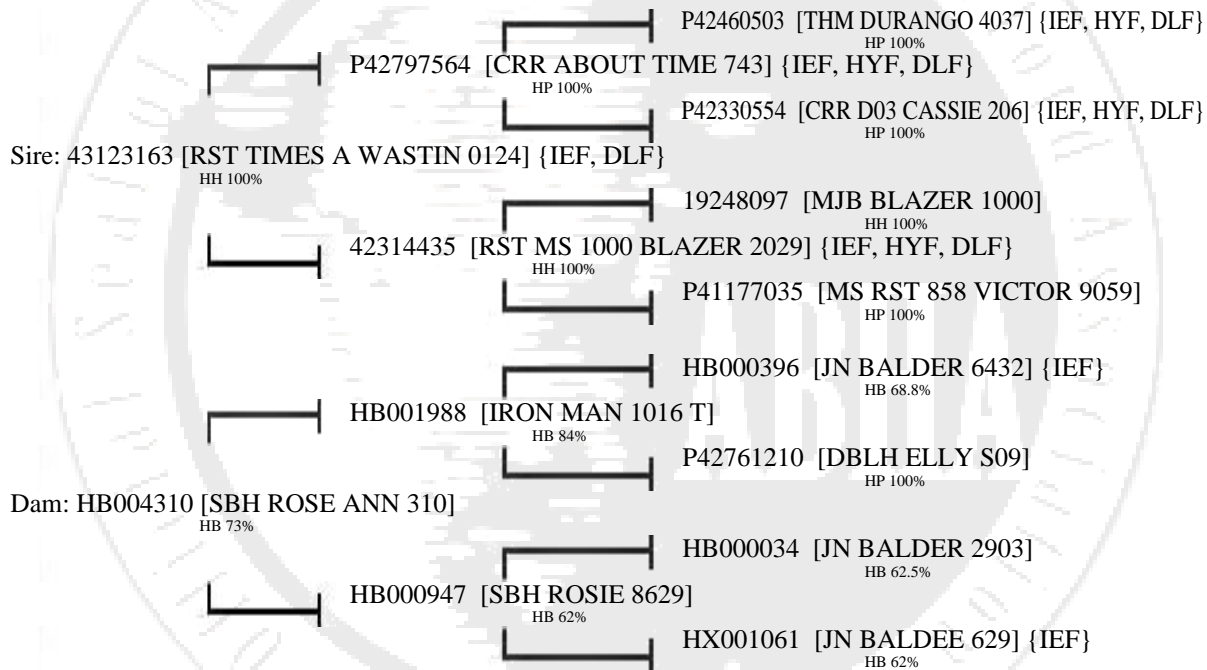

NAME: GZF SAF TIME WELL SPENT 657A										REGISTRY NO: HB007992	
PEDIGREE RELATIONSHIP	PRODUCTION RECORDS									MATERNAL RECORDS	
	CALVING EASE		BIRTH		WEANING		YEARLING		SCROTAL	C.E.	WEANING
	SCORE	HERDS	WEIGHT	HERDS	WEIGHT	HERDS	WEIGHT	HERDS	CIRCUMFERENCE	HERDS	PROG
SUBJECT ANIMAL	1		92	# Contemps 1	859 100.0	# Contemps 1	1323	# Contemps 1			
SUBJECT ANIMALS PROGENY											
SIRE'S PROGENY	1.1	6	81.5	3	593.7	4	963.9	3		3	
DAM'S PROGENY	1.0	3	78.8	1	614.3	3	988.3	1		1	3
		8	100.4	5	100	4	100	3		1	
EPD/ACC	BIRTH WEIGHT	WEAN WEIGHT	MAT MILK	MAT M&G	SCROTAL CIRCUM	YEARLING WEIGHT	ADDITIONAL INFORMATION				
SUBJECT ANIMAL	5.05	52.45	21.65	47.88		97.87	H/P/S/D	Scurs			
SIRE	0.10	0.07	0.05			0.09	COLOR	BWF			
DAM	0.70	57.00	31.00	59.50	1.40	91.00	FRAME SCORE	Single			
	0.83	0.74	0.29		0.52	0.69	BIRTH TYPE	1			
	6.37	54.97	21.50	48.99		106.58	WEANING MGT CODE	1			
	0.24	0.17	0.05			0.23	YEARLING MGT CODE	1			
PATERNAL GRANDSIRE	2.20	53.00	28.00	54.50	0.90	80.00					
MATERNAL GRANDSIRE	0.94	0.92	0.88		0.83	0.92					
	5.76	58.89	23.71	53.16		113.33					
	0.49	0.38	0.09			0.39					