



certificate of entry

# American Black Hereford Record

This is to certify that the pedigree of

Issued **Jan 22, 2019**

REGISTRY # **HB011371** CALVED **Aug 22, 2017**  
 NAME **TRIPLE T'S SOLOMON BY R.UP ET ET**  
 TATTOO RE: **69E** LE: **69E** HERD ID **69E**

SEX **Bull**  
 HB **86%**

BREEDER **TRIPLE T FARMS, LLC**

BREEDER NUMBERS

DATE OF OWNERSHIP

PRESENT OWNER(S)

**Apr 27, 2018**

**TRIPLE T FARMS, LLC**

**Apr 27, 2018**

**WATTS FAMILY FARM**

**TARTER**

**TARTER**

**WATTS1**

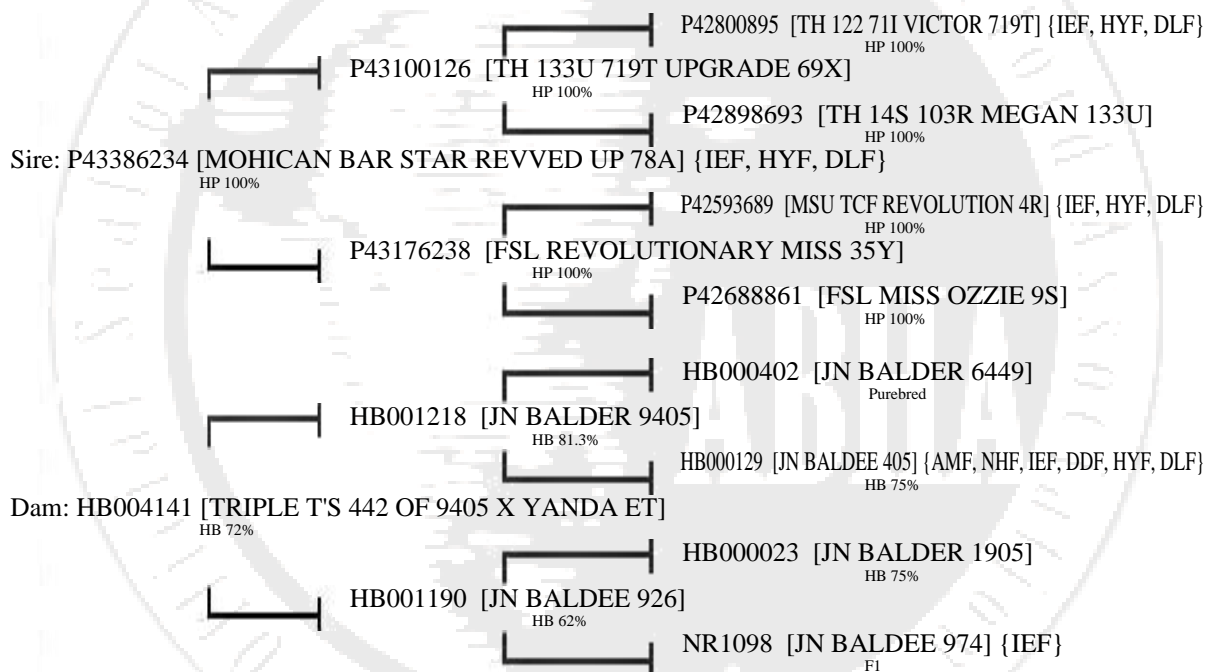

NAME: <b>TRIPLE T'S SOLOMON BY R.UP ET ET</b>										REGISTRY NO: <b>HB011371</b>	
PEDIGREE RELATIONSHIP	PRODUCTION RECORDS								MATERNAL RECORDS		
	CALVING EASE		BIRTH		WEANING		YEARLING		SCROTAL	C.E.	WEANING
	SCORE	HERDS	WEIGHT	HERDS	WEIGHT	HERDS	WEIGHT	HERDS	CIRCUMFERENCE	HERDS	PROG
SUBJECT ANIMAL	1		76	# Contemps 6	631	# Contemps 2	1052	# Contemps 2			
SUBJECT ANIMALS PROGENY											
SIRE'S PROGENY	1.0	2	74.5	1	482.0	1	833.0	1	34.0	2	
DAM'S PROGENY	1.0	1	56.0	1	92.5	2	95	1	1	3	
		8	77	1			1006.0	1		1	
							88	1		1	
<b>EPD/ACC</b>	BIRTH WEIGHT	WEAN WEIGHT	MAT MILK	MAT M&G	SCROTAL CIRCUM	YEARLING WEIGHT	ADDITIONAL INFORMATION				
SUBJECT ANIMAL	1.96	45.57	21.30	44.09		76.28	H/P/S/D	<b>Polled</b>			
SIRE (from AHA)	0.09	0.05	0.05			0.05	COLOR	<b>BWF</b>			
DAM	-1.70	45.00	22.00	44.50	1.50	86.00	FRAME SCORE	<b>Single</b>			
	0.63	0.53	0.19		0.20	0.52	BIRTH TYPE	<b>2</b>			
	1.24	46.14	20.61	43.68		77.56	WEANING MGT CODE	<b>1</b>			
	0.20	0.16	0.09			0.17	YEARLING MGT CODE				
PATERNAL GRANDSIRE											
MATERNAL GRANDSIRE	-0.12	34.74	24.77	42.14		61.21					
GRANDSIRE	0.66	0.52	0.21			0.50					