



certificate of entry

American Black Hereford Record

This is to certify that the pedigree of

Issued **Oct 03, 2017**

REGISTRY # **HB004368**
 NAME **JM CATTLE RESOLVE A746**
 TATTOO RE: **A746** LE: **A746**

CALVED **Feb 25, 2013**
 HERD ID **A746**

SEX **Bull**
 HB **78%**
HOMOBLACK
 BREEDER NUMBERS
J&NRA1
MARSH1

BREEDER **J & N RANCH**
 DATE OF OWNERSHIP
Oct 02, 2017

PRESENT OWNER(S)
BROWER CREEK CATTLE

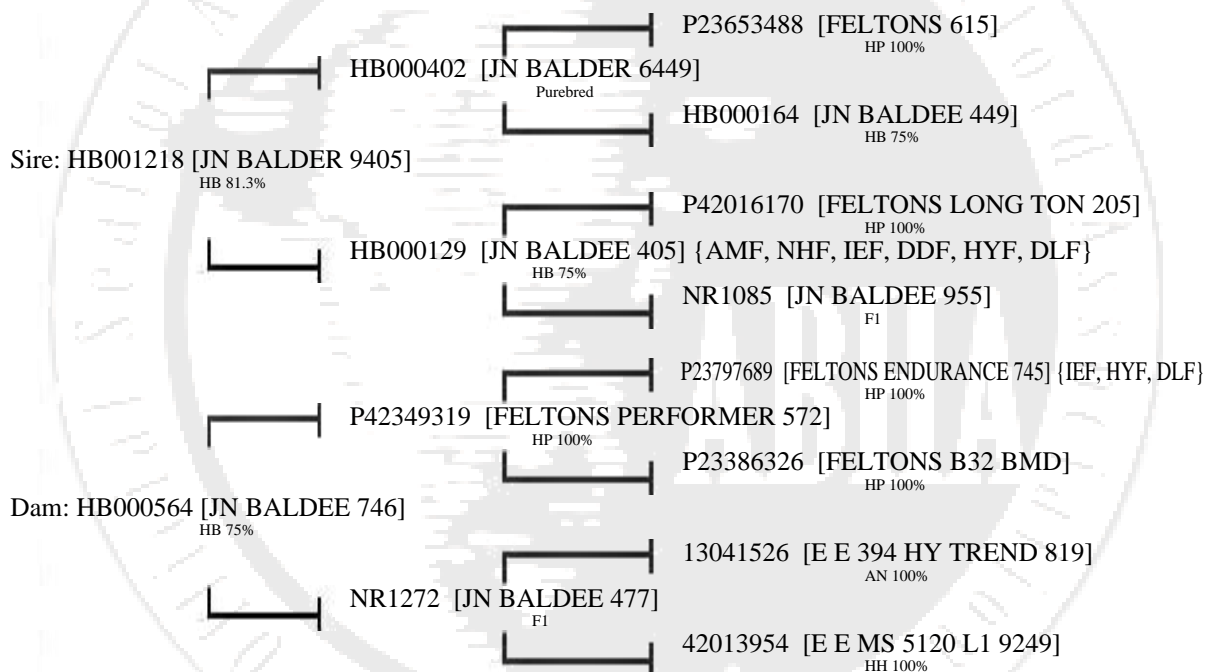

NAME: JM CATTLE RESOLVE A746		REGISTRY NO: HB004368									
PEDIGREE RELATIONSHIP	PRODUCTION RECORDS									MATERNAL RECORDS	
	CALVING EASE		BIRTH		WEANING		YEARLING		SCROTAL	C.E.	WEANING
	SCORE	HERDS	WEIGHT	HERDS	WEIGHT	HERDS	WEIGHT	HERDS	CIRCUMFERENCE	HERDS	PROG
SUBJECT ANIMAL	1		85	# Contemps	605	# Contemps	1041	# Contemps	40		
			95.00	72	98.13	72	105.0	70			
SUBJECT ANIMALS PROGENY	1.0	14	72.7	12	559.0	9	950.4	5			
		39	98.7	31	101.4	14	99.3	8			
SIRE'S PROGENY	1.0	14	80.7	11	551.3	36	907.1	29		14	
		93	99.2	89	97.6	79	97.5	66		56	35
DAM'S PROGENY	1.0	1	82.8	1	606.3	4	942.3	4		3	
		5	99.2	5	103.3	4	103.3	4		5	4
EPD/ACC	BIRTH WEIGHT	WEAN WEIGHT	MAT MILK	MAT M&G	SCROTAL CIRCUM	YEARLING WEIGHT	ADDITIONAL INFORMATION				
SUBJECT ANIMAL	-1.70	50.63	24.95	50.27		75.59	H/P/S/D	Polled			
	0.43	0.26	0.06			0.29	COLOR	BWF			
SIRE	-0.28	37.00	26.83	45.33		60.86	FRAME SCORE	0			
	0.63	0.52	0.16			0.55	BIRTH TYPE	Single			
DAM	1.07	59.05	23.08	52.61		89.85	WEANING MGT CODE	1			
	0.27	0.21	0.10			0.21	YEARLING MGT CODE	1			
PATERNAL GRANDSIRE	3.05	41.24	23.90	44.52		72.16					
	0.68	0.59	0.24			0.58					
MATERNAL GRANDSIRE	1.81	32.80	22.30	38.70		51.20					
	0.32	0.17	0.01			0.15					